VISIT…

LANZAROTE Caliente.COM

Rude Boy by Rihanna

Arranged By: Carlo Moldez

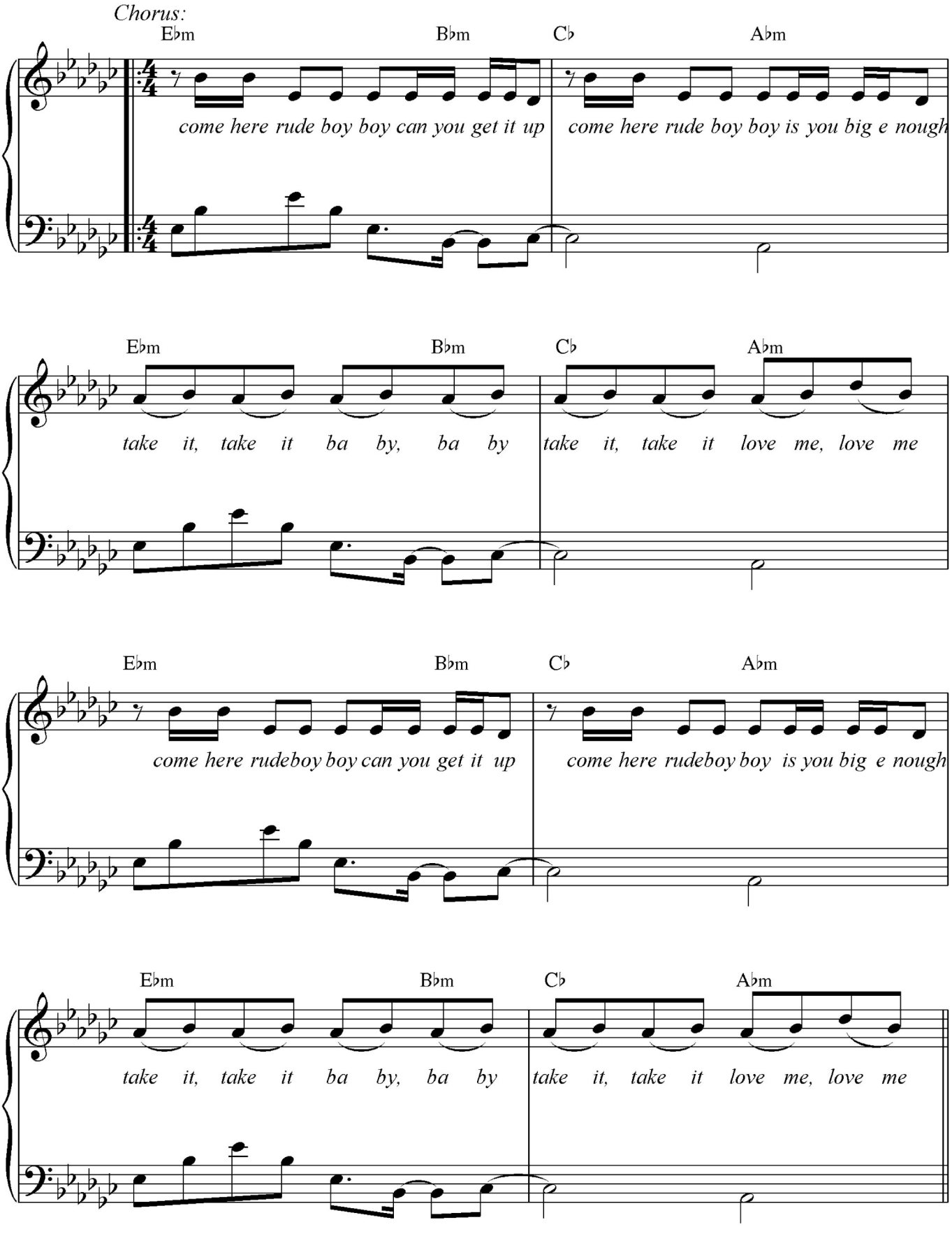

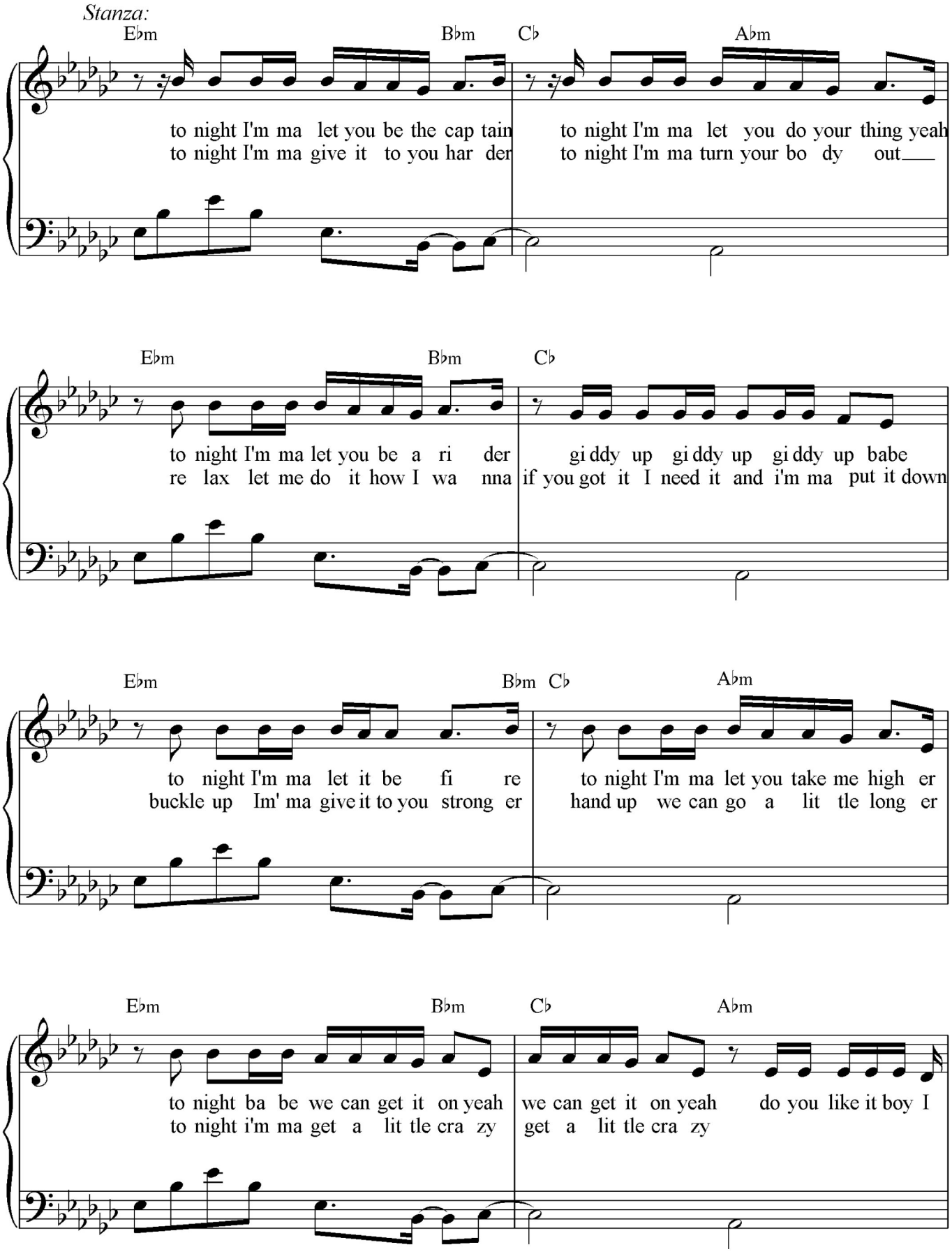
Stanza:
E♭m
B♭m
C♭
A♭m
to night I'm ma let you be the cap tain
to night I'm ma give it to you har der
to night I'm ma let you do your thing yeah
to night I'm ma turn your bo dy out
E♭m
B♭m
C♭
to night I'm ma let you be a ri der
re lax let me do it how I wa nna
gi ddy up gi ddy up gi ddy up babe
if you got it I need it and i'm ma put it down
E♭m
B♭m
C♭
A♭m
to night I'm ma let it be fi re
buckle up Im' ma give it to you strong er
to night I'm ma let you take me high er
hand up we can go a lit tle long er
E♭m
B♭m
C♭
A♭m
to night ba be we can get it on yeah
to night i'm ma get a lit tle cra zy
we can get it on yeah
get a lit tle cra zy
do you like it boy I

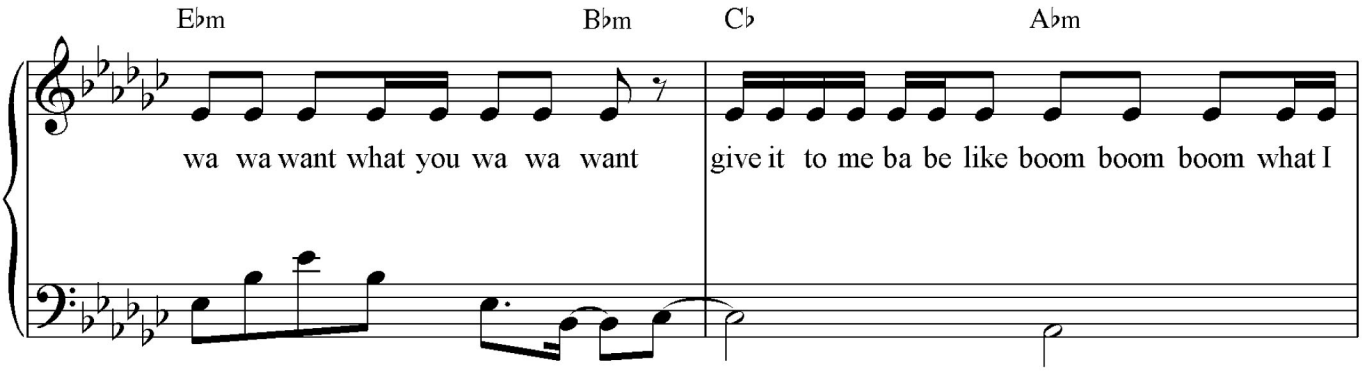
E♭m
B♭m
C♭
A♭m
wa wa want what you wa wa want
give it to me ba be like boom boom boom what I

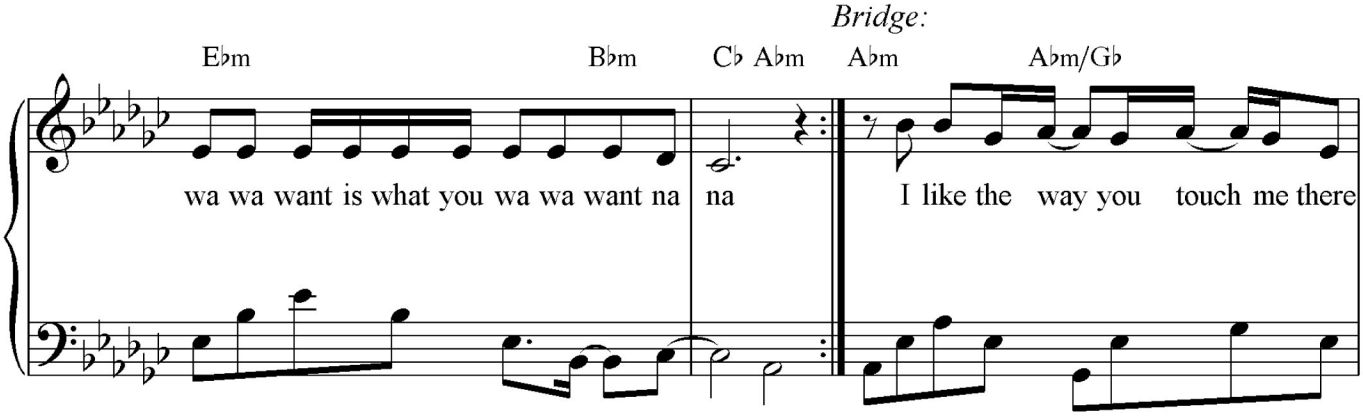
Bridge:
E♭m
B♭m
C♭ A♭m
A♭m
A♭m/G♭
wa wa want is what you wa wa want na
na
I like the way you touch me there

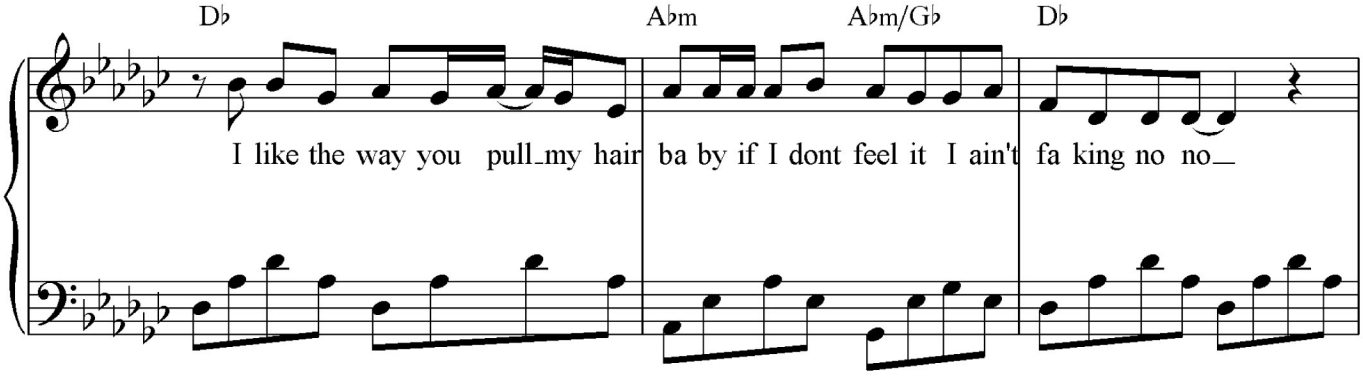
D♭
A♭m
A♭m/G♭
D♭
I like the way you pull my hair
ba by if I dont feel it I ain't
fa king no no

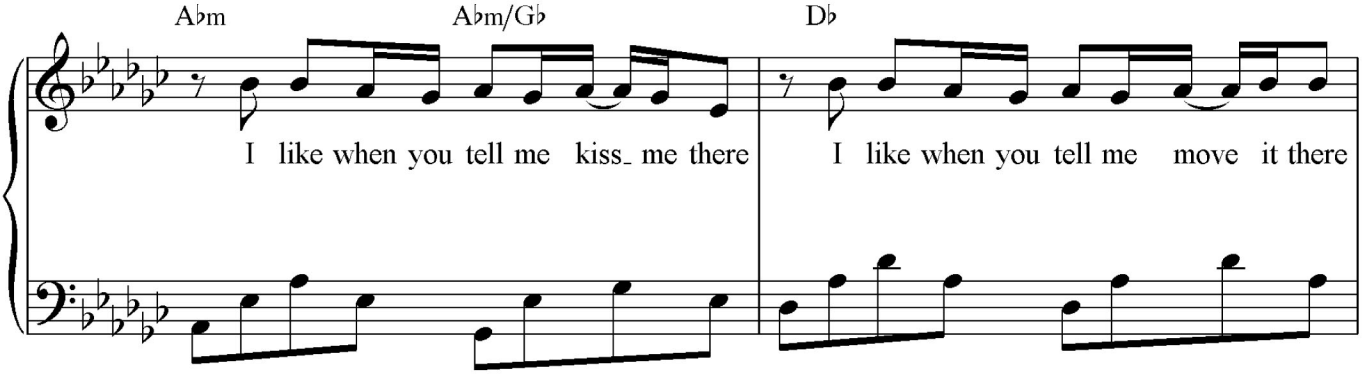
A♭m
A♭m/G♭
D♭
I like when you tell me kiss me there
I like when you tell me move it there

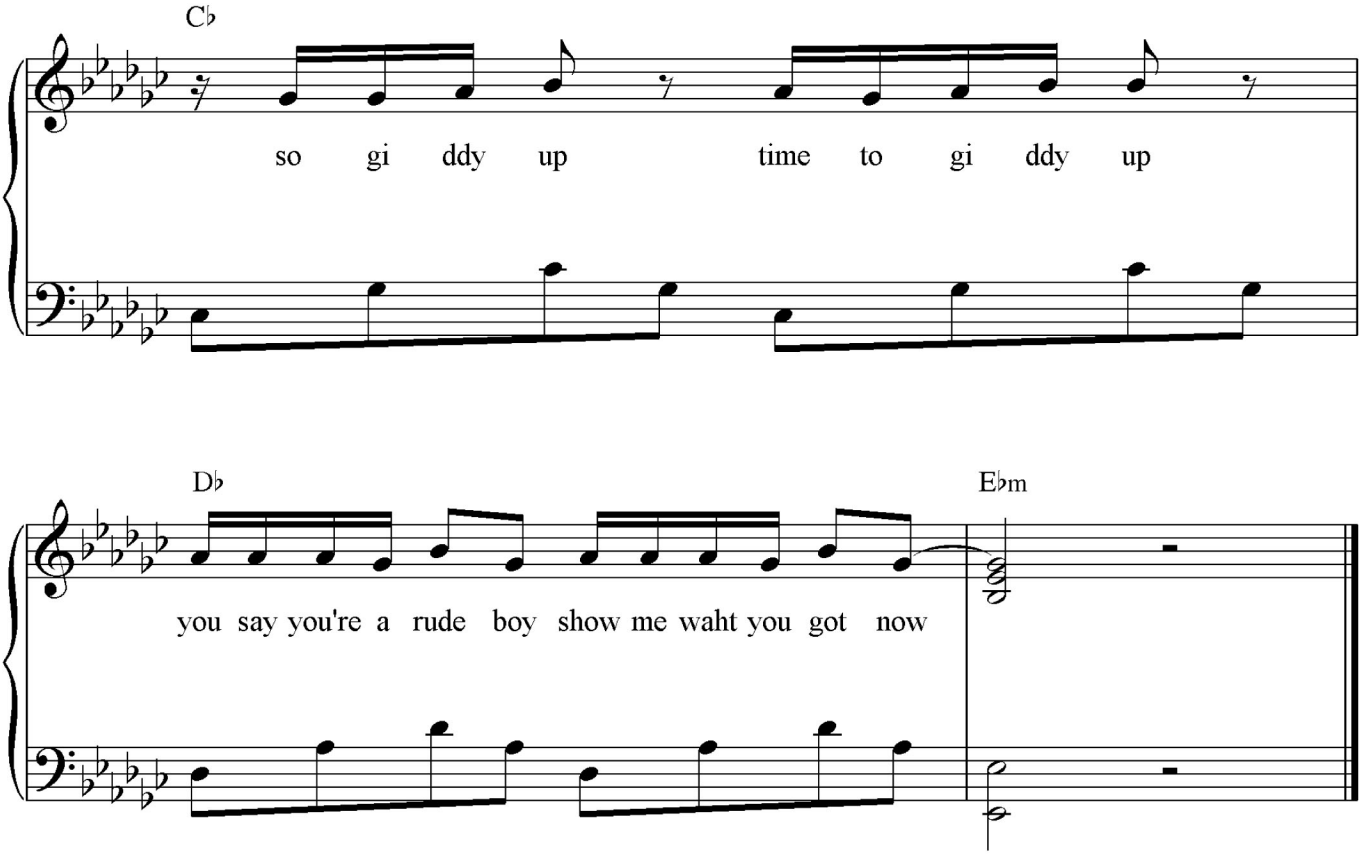
C♭
so gi ddy up time to gi ddy up
D♭
E♭m
you say you're a rude boy show me waht you got now